

SEC. 2, T22N, R17W

FED. ROAD DIST. NO.	STATE	STATE JOB NO.	FISCAL YEAR	SHEET NO.	TOTAL SHEETS
4	OKLA	17020(05)		21	

DESCRIPTION	REVISIONS	DATE

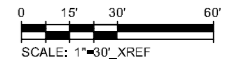

Warranty Deed
LARRY WILLIAM HOWARD
Recorded in Book 1020, Pg 162

Centerline Easement to O&A
Book 191, Pg 535

Warranty Deed
STEVEN D. SINGER and
JANE MARIE SINGER
Recorded in Book 1762, Pg 559

General Warranty Deed
PAMELA PATRICIA BLANTON KING
Recorded in Book 764, Pn 901

Decree of Determination of Heirship
CHARLES W. MONSEES
Recorded in Book 1685, Pg 899

NOTE:
R/W STATIONING IS FROM CL SURVEY.
ALL OTHER PROPOSED STATIONING IS
FROM C.R.L.

BENCHMARK LLS 105
CLEVELAND C.L. SURVEY STA. 153+18.30, 59.79' RT.
#4 BAR
EL. 1268.32

SEC. 1, T22N, R17W

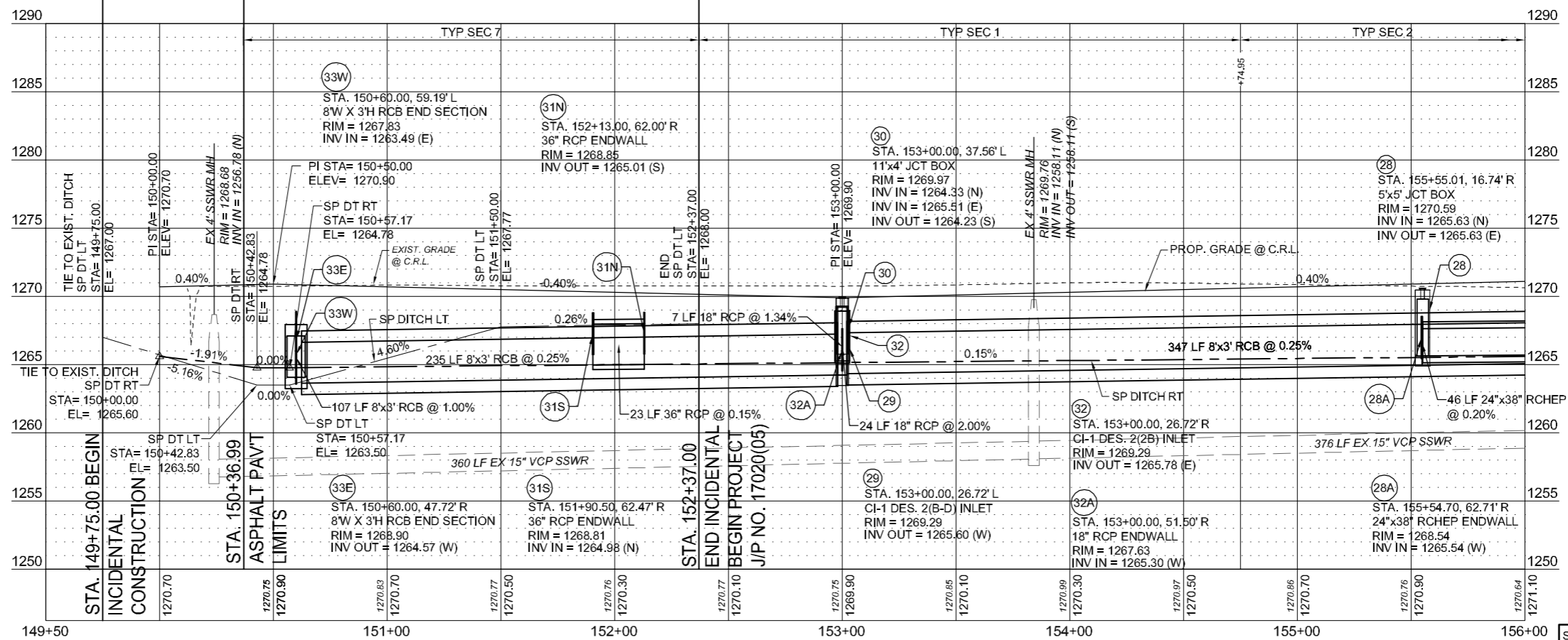

N. CLEVELAND STREET